



**PSYCHOLOGY LAB AT SINDHI COLLEGE**

*[Signature]*  
**PRINCIPAL  
 SINDHI COLLEGE  
 #33/2B Kempapura, Hebbal,  
 Bengaluru - 560 024.**



Computer Lab 1 at Sindhi College

*[Signature]*  
**PRINCIPAL**  
**SINDHI COLLEGE**  
 #33/2B Kempapura, Hebbal,  
 Bengaluru - 560 024.





Computer Lab 2 at Sindhi College

*[Handwritten Signature]*

**PRINCIPAL**  
**SINDHI COLLEGE**  
 #33/2B Kempapura, Hebbal,  
 Bengaluru - 560 024.



Bengaluru, Karnataka, India  
 3H2X+CC8, Pampa Extension,  
 Hebbal Kempapura, Bengaluru,  
 Karnataka 560024, India  
 Lat 13.051022° Long 77.598661°  
 07/02/23 01:34 PM GMT +05:30



Bengaluru, Karnataka, India  
 No 5, Ground floor, Amurth Halli Group  
 Panchayath, Kempapura Main Rd,  
 Pampa Extension, Hebbal Kempapura,  
 Bengaluru, Karnataka 560024, India  
 Lat 13.050891° Long 77.598619°



Bengaluru, Karnataka, India  
 3H2X+CC8, Pampa Extension,  
 Hebbal Kempapura, Bengaluru,  
 Karnataka 560024, India  
 Lat 13.050887° Long 77.598517°

Business Lab at Sindhi College

*Aeru*  
**PRINCIPAL**  
**SINDHI COLLEGE**  
 #33/2B Kempapura, Hebbal,  
 Bengaluru - 560 024.





 residence  
Bengaluru, Karnataka, India  
33/2B, Vinayakanagar,  
Kempapura, Bengaluru,  
Karnataka 560024, India  
55° N  
Lat 13.050326° Long 77.59836°  
03/02/23 02:28 PM GMT +05:30  
GPS Map Camera

 residence  
Bengaluru, Karnataka, India  
33/2B, Vinayakanagar,  
Kempapura, Bengaluru

Electronics Lab at Sindhi College

  
**PRINCIPAL  
SINDHI COLLEGE  
#33/2B Kempapura, Hebbal,  
Bengaluru - 560 024.**

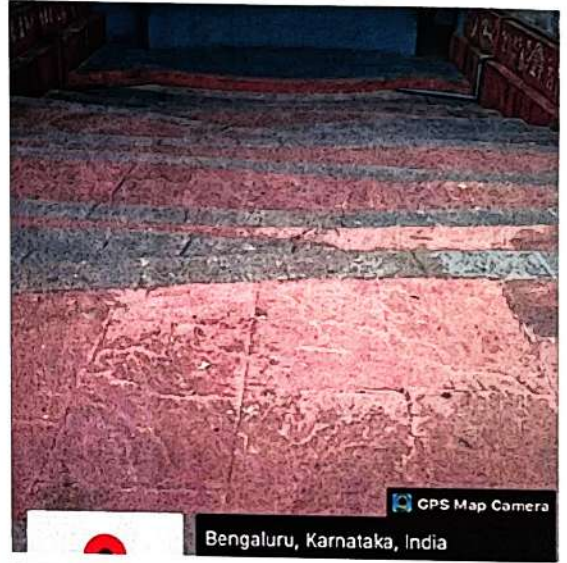
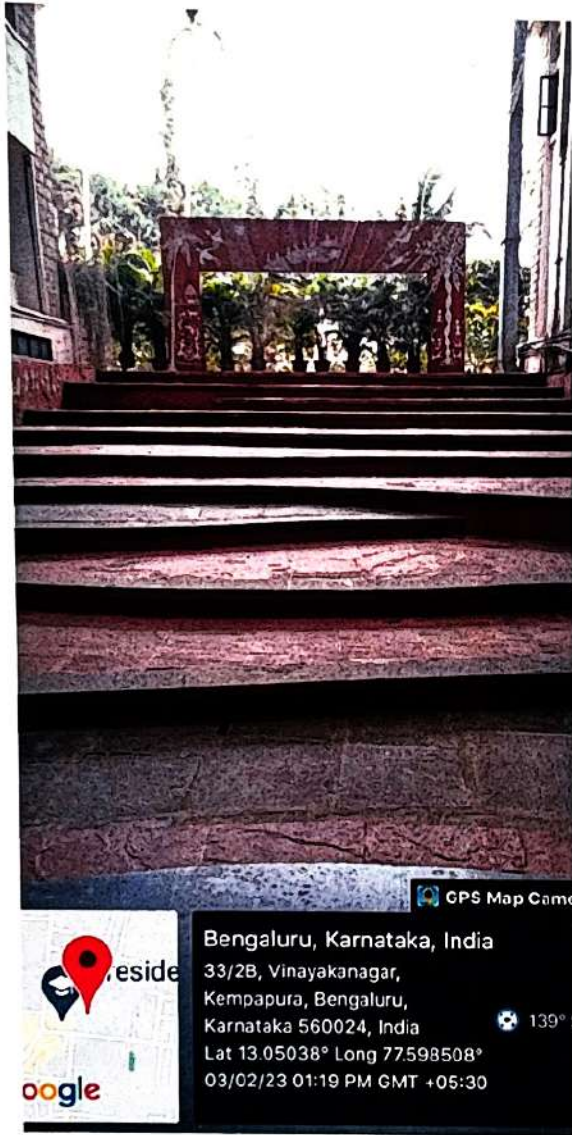

Amphitheatre at Sindhi College

  
**PRINCIPAL  
SINDHI COLLEGE  
#33/2B Kempapura, Hebbal,  
Bengaluru - 560 024.**





GPS Map Came



Bengaluru, Karnataka, India  
No 5, Ground floor, Amurth Halli Group  
Panchayath, Kempapura Main Rd,  
Pampa Extension, Hebbal Kempapura,  
Bengaluru, Karnataka 560024, India  
Lat 13.05092° Long 77.598758°  
06/02/23 01:06 PM GMT +05:30



GPS Map Came



Bengaluru, Karnataka, India  
No 5, Ground floor, Amurth Halli  
Group Panchayath, Kempapura  
Main Rd, Pampa Extension, Hebbal  
Kempapura, Bengaluru, Karnataka  
560024, India  
Lat 13.050893° Long 77.598672°  
06/02/23 01:07 PM GMT +05:30

GENERATOR at Sindhi College

*[Handwritten Signature]*  
**PRINCIPAL**  
**SINDHI COLLEGE**  
#33/25 Kempapura, Hebbal,  
Bengaluru - 560 024.



CANTEN AT SINDHI COLLEGE

  
**PRINCIPAL**  
**SINDHI COLLEGE**  
**#33/2B Kempapura, Hebbal,**  
**Bengaluru - 560 024.**



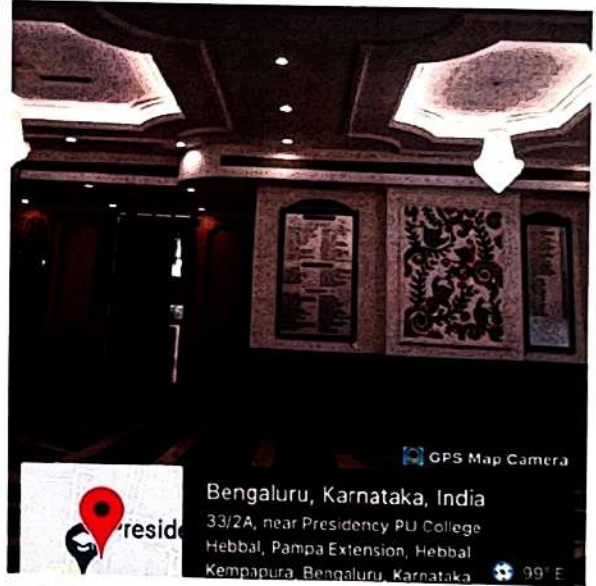
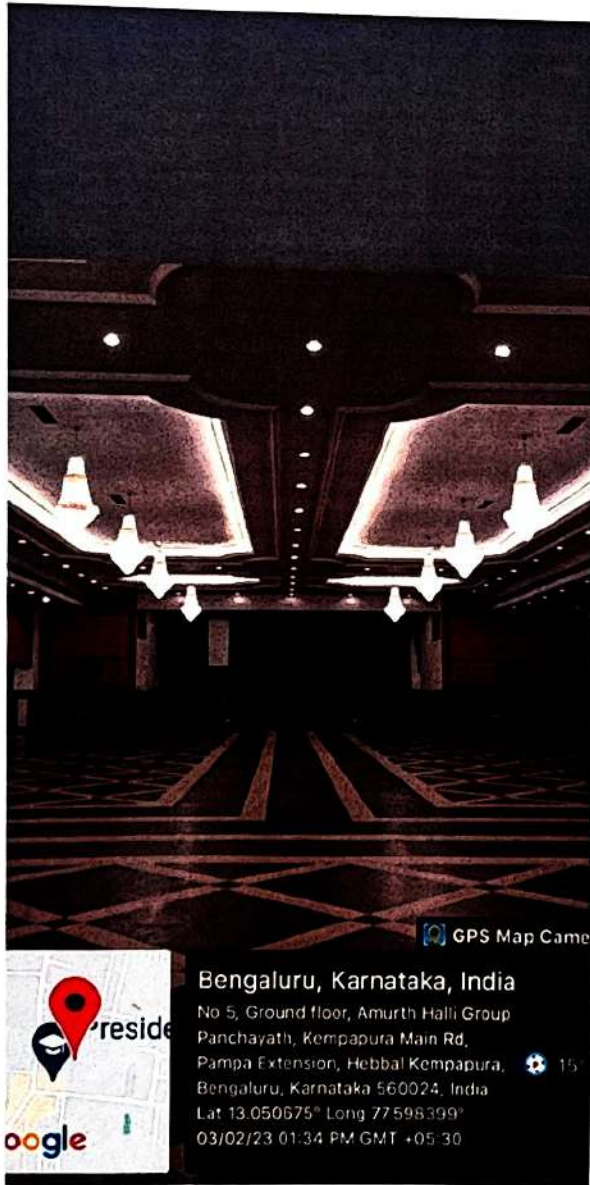

**Air Conditioned Golden Jubilee Hall at Sindhi College**

  
**PRINCIPAL**  
**SINDHI COLLEGE**  
**#33/2B Kempapura, Hebbal,**  
**Bengaluru - 560 024.**



GPS Map Camer



Bengaluru, Karnataka, India  
33/2B, Vinayakanagar,  
Kempapura, Bengaluru,  
Karnataka 560024, India  
Lat 13.050324° Long 77.598455°  
06/02/23 12:05 PM GMT +05:30



GPS Map Camer



Bengaluru, Karnataka, India  
33/2B, Vinayakanagar,  
Kempapura, Bengaluru,  
Karnataka 560024, India  
Lat 13.050332° Long  
77.598476°  
06/02/23 12:06 PM GMT +05:30

## BOARD ROAM at Sindhi College

  
**PRINCIPAL**  
**SINDHI COLLEGE**  
#33/2B Kempapura, Hebbal,  
Bengaluru - 560 024.





Seminar Hall second floor at Sindhi College

**PRINCIPAL  
 SINDHI COLLEGE  
 #33/2B Kempapura, Hebbal,  
 Bengaluru - 560 024.**



Bengaluru, Karnataka, India  
 33/2B, Vinayakanagar,  
 Kempapura, Bengaluru,  
 Karnataka 560024, India  
 Lat 13.050287° Long 77.598432°  
 06/02/23 11:56 AM GMT +05:30



Bengaluru, Karnataka, India  
 33 2B, Kempapura Main Rd,  
 Pampa Extension, Hebbal  
 Kempapura, Bengaluru,  
 Karnataka 560024, India  
 Lat 13.050152° Long 77.598324°  
 06/02/23 11:58 AM GMT +05:30



Bengaluru, Karnataka, India  
 33 2B, Kempapura Main Rd,  
 Pampa Extension, Hebbal  
 Kempapura, Bengaluru,  
 Karnataka 560024, India  
 Lat 13.050152° Long 77.598324°  
 06/02/23 11:58 AM GMT +05:30

Library at Sindhi College

*[Signature]*  
**PRINCIPAL**  
**SINDHI COLLEGE**  
**#33/2B Kempapura, Hebbal,**  
**Bengaluru - 560 024.**



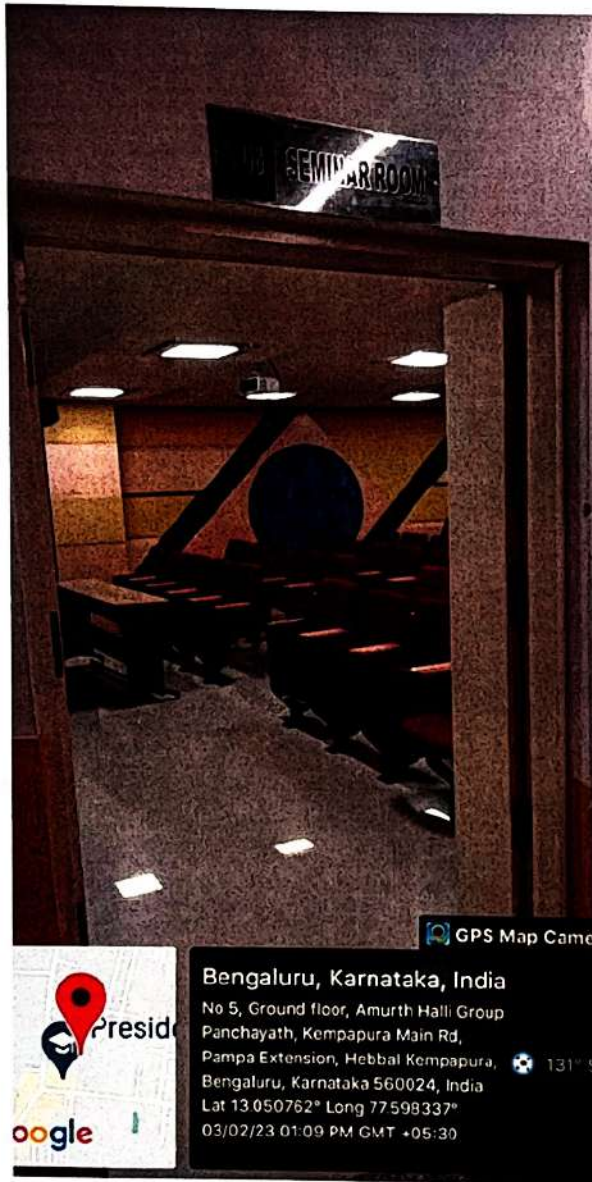

Basement Seminar Hall at Sindhi College

*[Signature]*  
**PRINCIPAL**  
**SINDHI COLLEGE**  
 #33/2B Kempapura, Hebbal,  
 Bengaluru - 560 024.

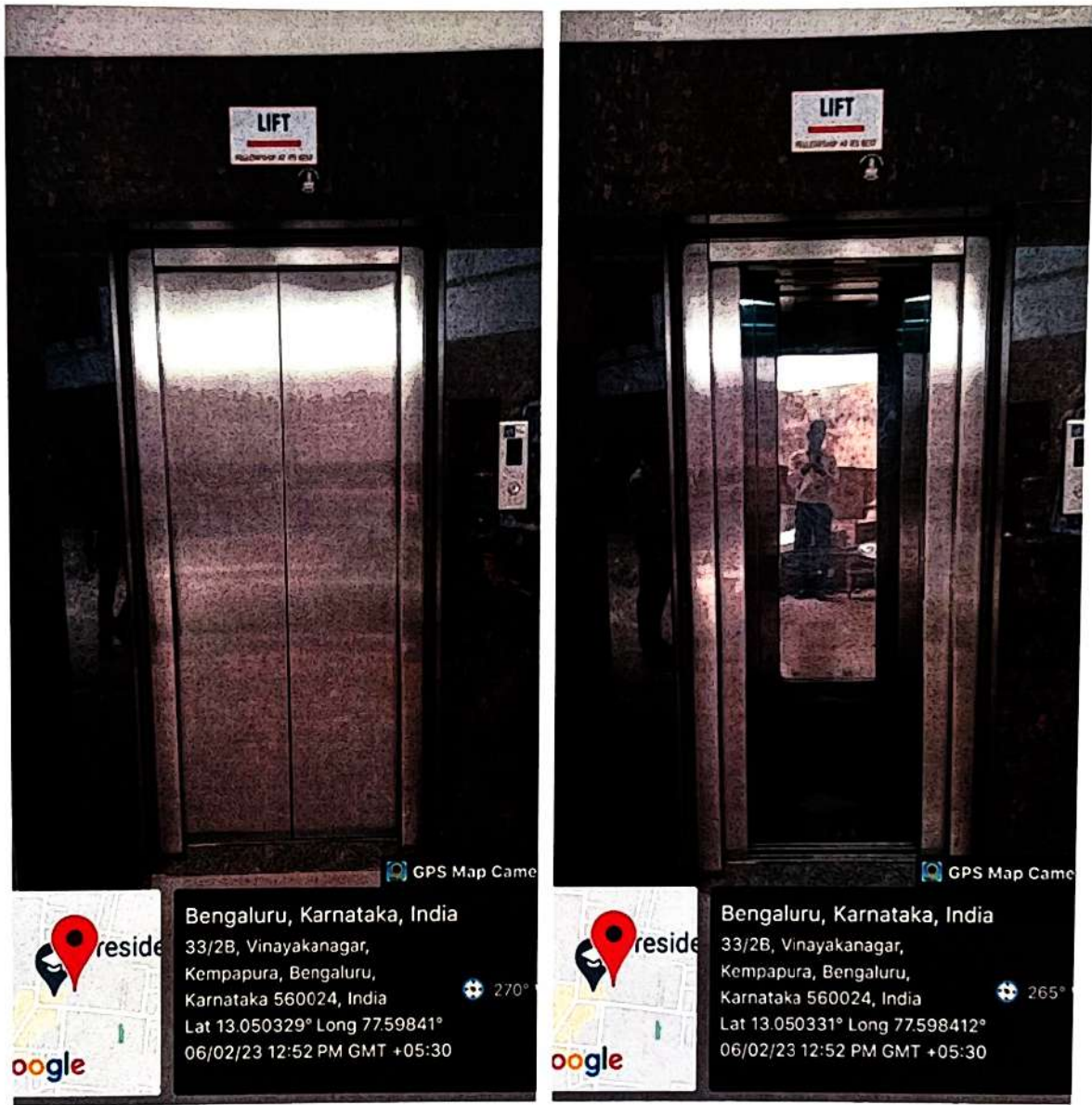

LIFT at Sindhi College

*Aru*  
**PRINCIPAL  
SINDHI COLLEGE  
#33/2B Kempapura, Hebbal,  
Bengaluru - 560 024.**





AUTOMATIC ELECTRICAL NAPKINS INCINERATOR AT SINDHI COLLEGE

  
**PRINCIPAL**  
**SINDHI COLLEGE**  
#33/2B Kempapura, Hebbal,  
Bengaluru - 560 024.



PARKING at Sindhi College

*[Handwritten Signature]*  
**PRINCIPAL**  
**SINDHI COLLEGE**  
 #33/2B Kempapura, Hebbal,  
 Bengaluru - 560 024.



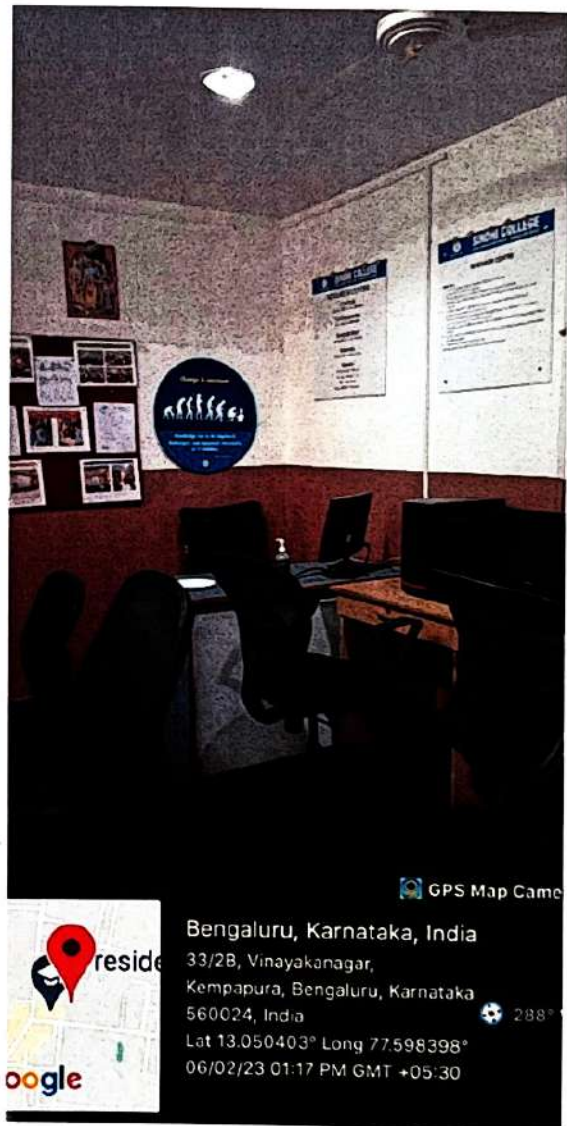

**RESEARCH CENTER at Sindhi College**

*[Handwritten Signature]*  
**PRINCIPAL**  
**SINDHI COLLEGE**  
**#33/2B Kempapura, Hebbal,**  
**Bengaluru - 560 024.**



RESTROOM FOR DIFFERENTLY ABLED AT SINDHI COLLEGE

  
**PRINCIPAL**  
**SINDHI COLLEGE**  
#33/2B Kempapura, Hebbal,  
Bengaluru - 560 024.





## SANITARY PAD VENDING MACHINE AT SINDHI COLLEGE

  
**PRINCIPAL**  
**SINDHI COLLEGE**  
#33/2B Kempapura, Hebbal,  
Bengaluru - 560 024.